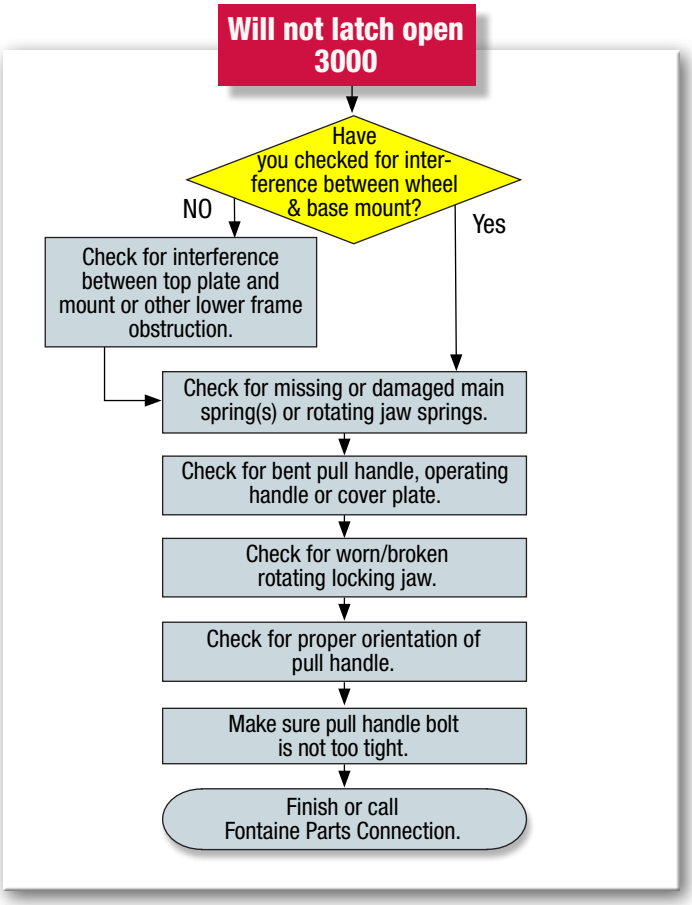
Will not latch open
3000
Have you checked for interference between wheel & base mount?
NO
Yes
Check for interference between top plate and mount or other lower frame obstruction.
Check for missing or damaged main spring(s) or rotating jaw springs.
Check for bent pull handle, operating handle or cover plate.
Check for worn/broken rotating locking jaw.
Check for proper orientation of pull handle.
Make sure pull handle bolt is not too tight.
Finish or call Fontaine Parts Connection.