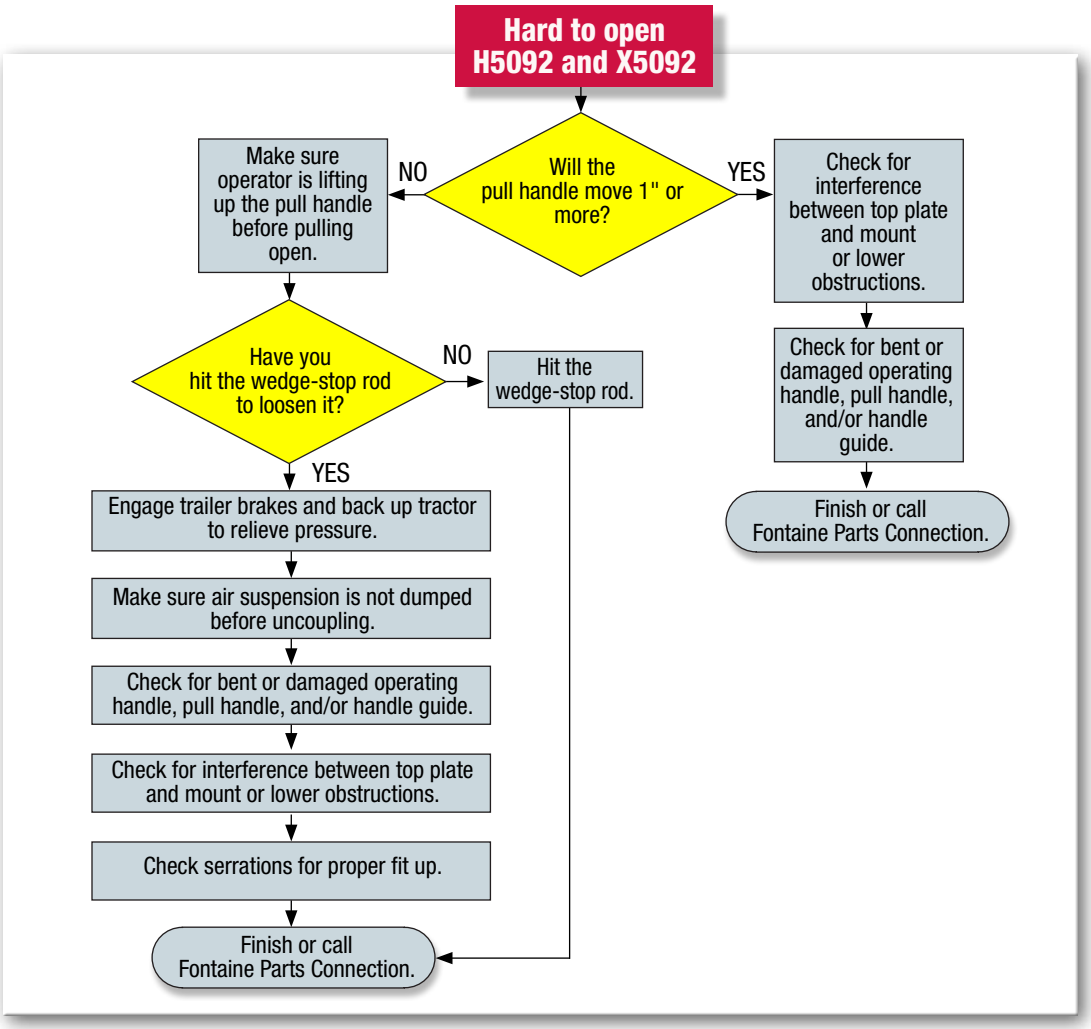
Hard to open
H5092 and X5092
Will the pull handle move 1" or more?
NO
YES
Make sure operator is lifting up the pull handle before pulling open.
Check for interference between top plate and mount or lower obstructions.
Check for bent or damaged operating handle, pull handle, and/or handle guide.
Finish or call Fontaine Parts Connection.
Have you hit the wedge-stop rod to loosen it?
NO
Hit the wedge-stop rod.
YES
Engage trailer brakes and back up tractor to relieve pressure.
Make sure air suspension is not dumped before uncoupling.
Check for bent or damaged operating handle, pull handle, and/or handle guide.
Check for interference between top plate and mount or lower obstructions.
Check serrations for proper fit up.
Finish or call Fontaine Parts Connection.