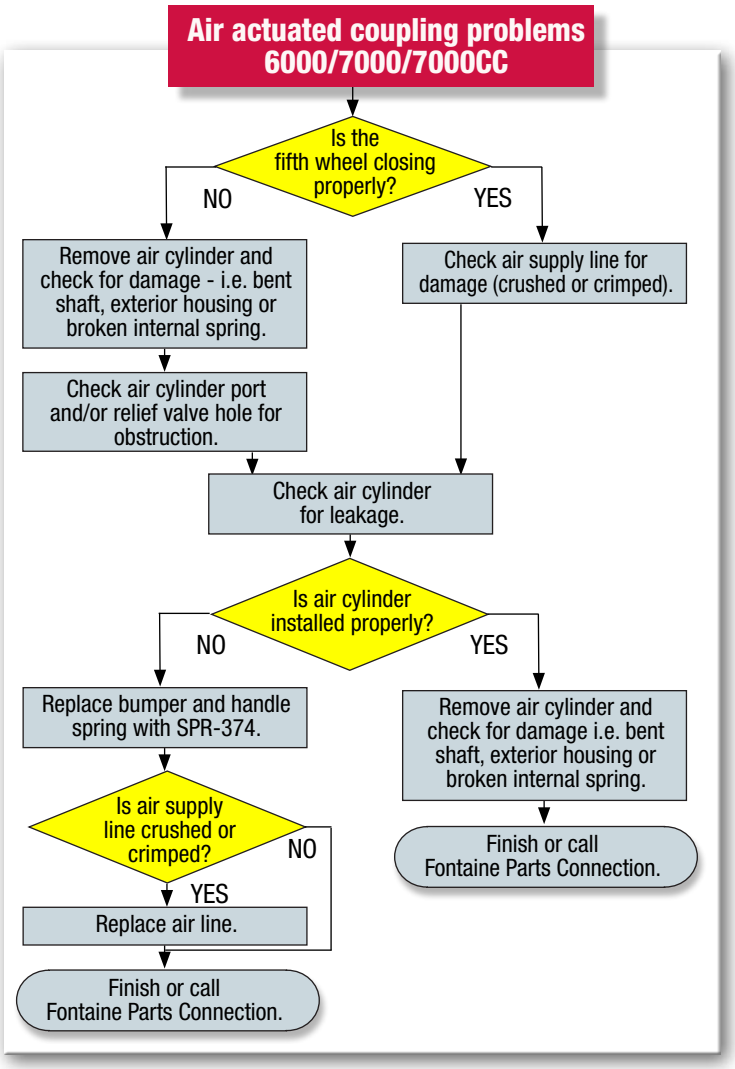
Air actuated coupling problems
6000/7000/7000CC
Is the fifth wheel closing properly?
NO
YES
Remove air cylinder and check for damage - i.e. bent shaft, exterior housing or broken internal spring.
Check air supply line for damage (crushed or crimped).
Check air cylinder port and/or relief valve hole for obstruction.
Check air cylinder for leakage.
Is air cylinder installed properly?
NO
YES
Replace bumper and handle spring with SPR-374.
Remove air cylinder and check for damage i.e. bent shaft, exterior housing or broken internal spring.
Is air supply line crushed or crimped?
NO
YES
Finish or call Fontaine Parts Connection.
Replace air line.
Finish or call Fontaine Parts Connection.