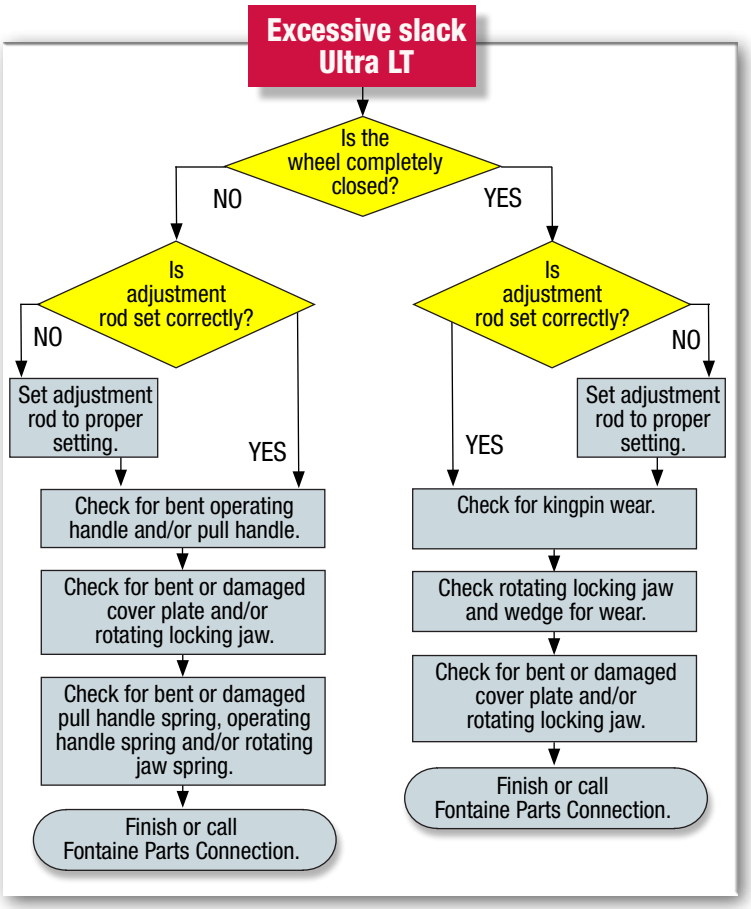
Excessive slack
Ultra LT
Is the wheel completely closed?
NO
YES
Is adjustment rod set correctly?
NO
YES
Set adjustment rod to proper setting.
Check for bent operating handle and/or pull handle.
Check for bent or damaged cover plate and/or rotating locking jaw.
Check for bent or damaged pull handle spring, operating handle spring and/or rotating jaw spring.
Finish or call Fontaine Parts Connection.
Is adjustment rod set correctly?
NO
YES
Set adjustment rod to proper setting.
Check for kingpin wear.
Check rotating locking jaw and wedge for wear.
Check for bent or damaged cover plate and/or rotating locking jaw.
Finish or call Fontaine Parts Connection.